

LEGEND

AREA WITHIN SOUTH DUBLIN COUNTY COUNCIL OWNERSHIP



AREA WITHIN DUBLIN CITY COUNCIL OWNERSHIP



PRIVATE SITE EXTENTS

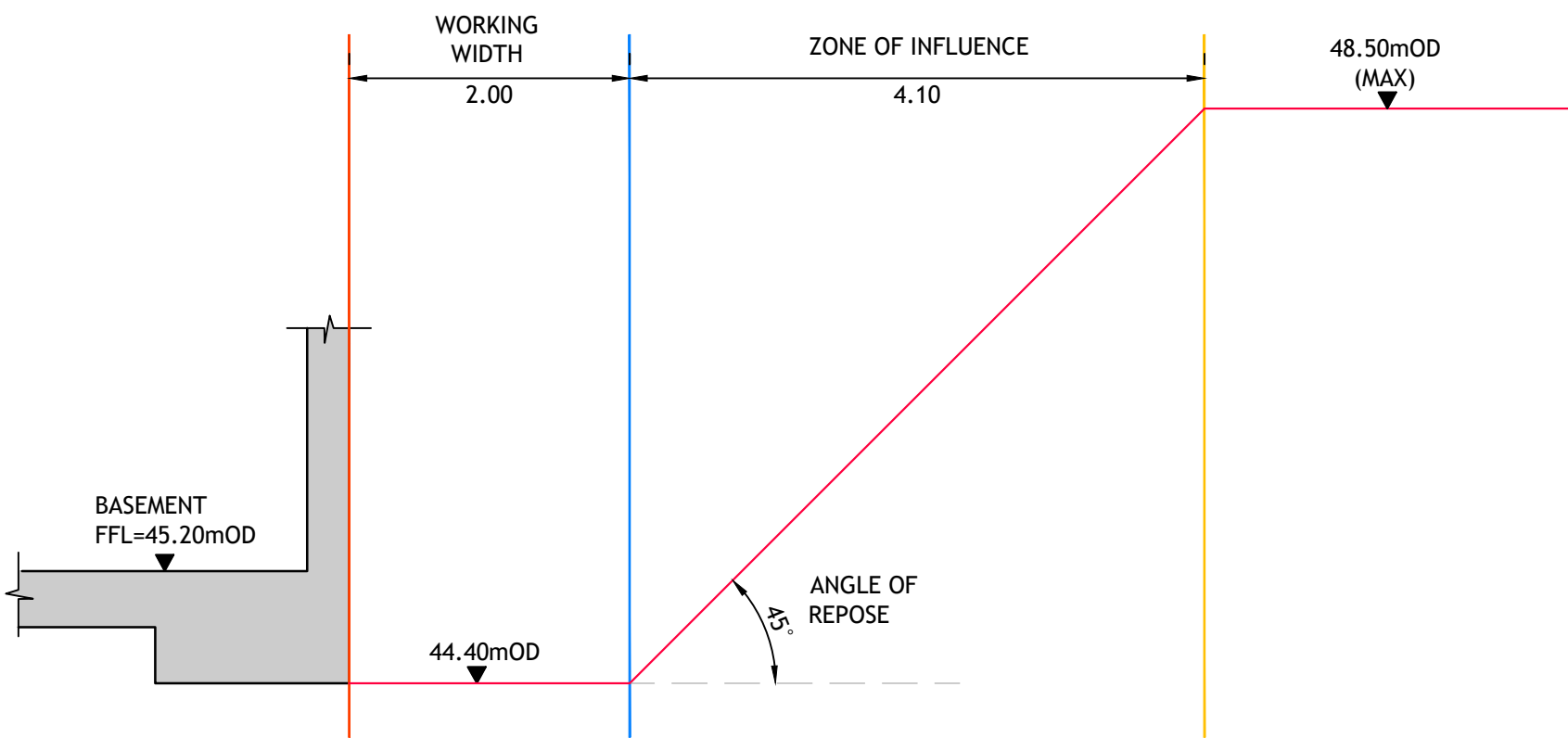

TYPICAL BASEMENT EXCAVATION SECTION

SCALE 1:50

Tailte Éireann Licence No. CYAL50378050
© Tailte Éireann - Surveying.

© PUNCH Consulting Engineers

This drawing and any design hereon is the copyright of the Consultants and must not be reproduced without their written consent.
All drawings remain the property of the Consultants.
Figured dimension only to be taken from this drawing.
Consultants to be informed immediately of any discrepancies before work proceeds.



Rev	Amendment	By	Date	Rev	Amendment	By	Date
CD1	STAGE 3 LRD SUBMISSION	DAP	2024-08-19				
CD2	STAGE 3 LRD SUBMISSION	DAP	2024-10-29				
CD3	STAGE 3 LRD SUBMISSION	DAP	2024-12-06				

Rev	Amendment	By	Date	Rev	Amendment	By	Date

Client:
1 Celbridge West Land Limited

PUNCH
consulting engineers
Dublin | Limerick | Cork | Galway | Glasgow
Carnegie House Library Road,
Dun Laoghaire, Co. Dublin, A96 C7W7
t +353 1 271 2200 | w punchconsulting.com

Project: FORTHFIELD ROAD, TERENURE, DUBLIN 6W									
Title: BASEMENT EXCAVATION - ZONE OF INFLUENCE EXTENTS (ANGLE OF REPOSE 45 DEGREES)									
Drawn: D. PERYSINAKI		Date drawn: FEBRUARY 2024		Technician Check: P.J. MULCAHY		Engineer Check: MC.DALY		Approved: P. CASEY	
Project No: 222102		Model Ref: 222102-PUNCH-XX-XX-M2-C-0130-0131				Drawing Status: A0		Revision No: C03	
Scale @ A1: 1:500		Document No: 222102-PUNCH-XX-XX-DR-C-0130							