

- NOTES:
1. ALL DIMENSIONS IN MILLIMETRES UNLESS NOTED OTHERWISE.
  2. FINAL CONSTRUCTION ARRANGEMENT DETAILS TO BE CONFIRMED WITH PRECAST CONCRETE CHAMBER MANUFACTURER.
  3. REFER TO IRISH WATER STANDARD DETAILS STD-WW-28 FOR PUMPING CHAMBER ARRANGEMENT AND DETAILS.

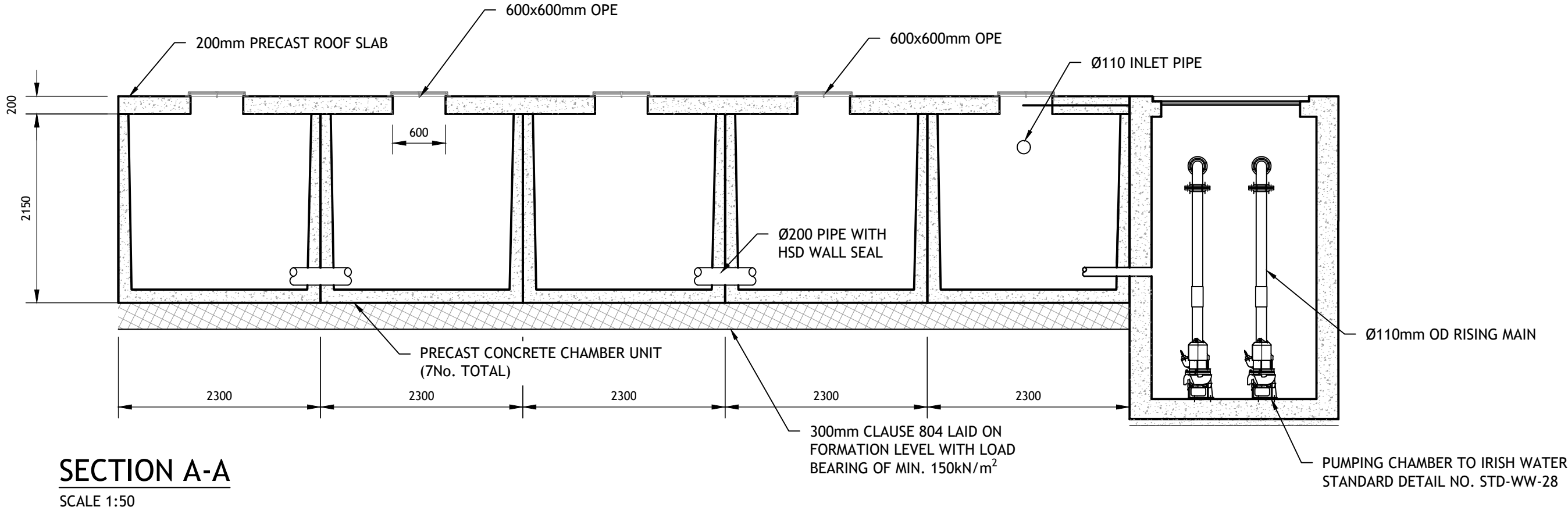

© PUNCH Consulting Engineers

This drawing and any design hereon is the copyright of the Consultants and must not be reproduced without their written consent. All drawings remain the property of the Consultants. Figured dimension only to be taken from this drawing. Consultants to be informed immediately of any discrepancies before work proceeds.

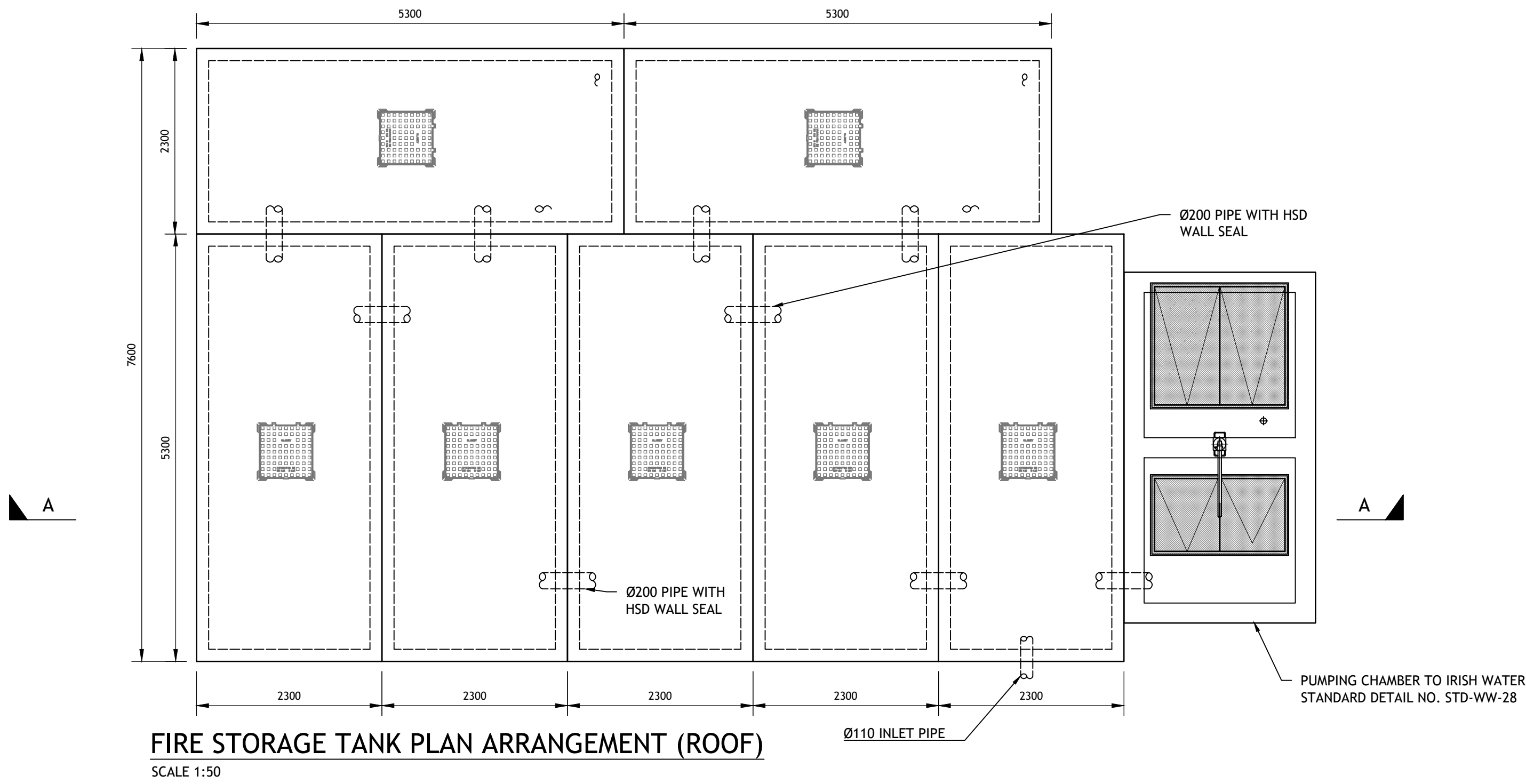

Rev	Amendment	By	Date	Rev	Amendment	By	Date
C01	STAGE 2 LRD SUBMISSION	DAP	2024-03-07				
C02	STAGE 3 LRD SUBMISSION	DAP	2024-08-02				
C03	STAGE 3 LRD SUBMISSION	DAP	2024-12-06				

Rev	Amendment	By	Date	Rev	Amendment	By	Date

Client:  
**1 Celbridge West Land Limited**

**PUNCH**  
consulting engineers  
Dublin | Limerick | Cork | Galway | Glasgow  
Carnegie House Library Road,  
Dun Laoghaire, Co. Dublin, A96 C7W7  
t +353 1 271 2200 | w punchconsulting.com

Project:	FORTFIELD ROAD, TERENURE, DUBLIN 6W		
Title:	PROPOSED WATERMAIN DETAILS		
Drawn:	D. PERYSINAKI	Technical Check:	P.J. MULCAHY
Project No:	222102	Engineer Check:	D. MORETON
Scale @ A1:	AS SHOWN	Approved:	P. CASEY
Document No:	222102-PUNCH-XX-XX-DR-C-0525	Drawing Status:	A0
		Revision No:	C03